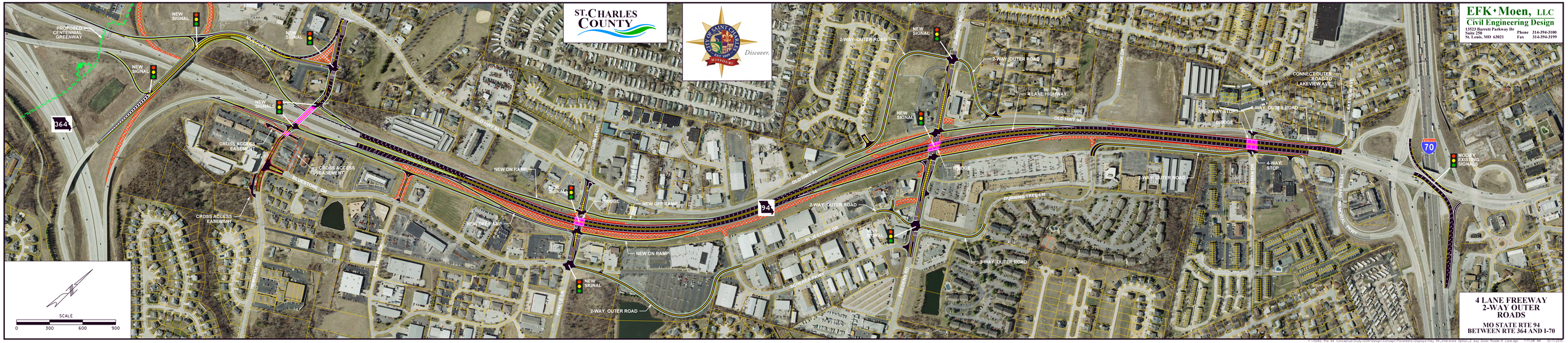
ST. CHARLES COUNTY
CITY OF SAINT CHARLES
EST. 1809
MISSOURI
Discover.
EFK•Moen, LLC
Civil Engineering Design
13523 Barrett Parkway Dr
Suite 250
St. Louis, MO 63021
Phone 314-394-3100
Fax 314-394-3199
PROPOSED CENTENNIAL GREENWAY
NEW SIGNAL
NEW SIGNAL
NEW SIGNAL
NEW SIGNAL
NEW SIGNAL
NEW SIGNAL
NEW SIGNAL
NEW SIGNAL
NEW SIGNAL
364
94
70
CROSS ACCESS EASEMENT
CROSS ACCESS EASEMENT
CROSS ACCESS EASEMENT
BLUESTONE DR
NEW ON RAMP
NEW OFF RAMP
NEW OFF RAMP
NEW ON RAMP
BRIDGE
BRIDGE
BRIDGE
OLD HWY 94
OLD HWY 94
OLD HWY 94
2-WAY OUTER ROAD
2-WAY OUTER ROAD
2-WAY OUTER ROAD
2-WAY OUTER ROAD
2-WAY OUTER ROAD
2-WAY OUTER ROAD
4 LANE HIGHWAY
3-WAY STOP
4-WAY STOP
4-WAY STOP
BURNING TREE LN
CONNECT OUTER ROAD TO LAKEVIEW AVE
LAKEVIEW AVE
MODIFY EXISTING SIGNALS
SCALE
0
300
600
900
4 LANE FREEWAY
2-WAY OUTER
ROADS
MO STATE RTE 94
BETWEEN RTE 364 AND I-70